

DATABASE NON SPASIAL DENGAN MS EXCEL

mochamad sofyan
email : yopie_msofyan@yahoo.com
yopie.msofyan@gmail.com
facebook : Pyan so Pyan
twitter : @yopie_msofyan
office : +62274368828
mobile : +6281328713590
home : +622746497918
address : -7.788133 110.3235899

PETA DASAR

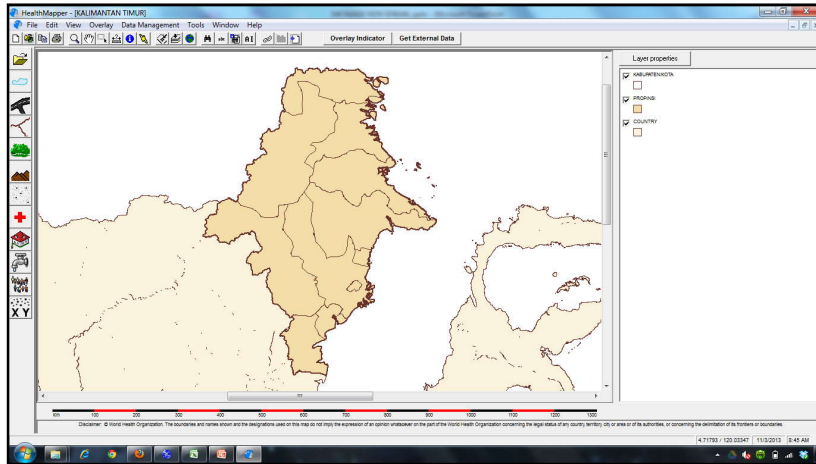

DATABASE NON SPASIAL

A screenshot of a Microsoft Excel spreadsheet showing a non-spatial database table. The table has the following columns: PROP_NO, KAB_NO, KEC_NO, D2007, PROPINSI, KAB_KOTA, KEC_NAME, and jpendtot. The data is as follows:

PROP_NO	KAB_NO	KEC_NO	D2007	PROPINSI	KAB_KOTA	KEC_NAME	jpendtot
91	01	050	9101050000	PAPUA BARAT	FAKFAK	FAKFAK TIMUR	3166
91	01	051	9101051000	PAPUA BARAT	FAKFAK	KARAS	2696
91	01	060	9101060000	PAPUA BARAT	FAKFAK	FAKFAK	34295
91	01	061	9101061000	PAPUA BARAT	FAKFAK	FAKFAK TENGAH	10272
91	01	070	9101070000	PAPUA BARAT	FAKFAK	FAKFAK BARAT	4459
91	01	080	9101080000	PAPUA BARAT	FAKFAK	KOKAS	4689
91	01	081	9101081000	PAPUA BARAT	FAKFAK	TELUK PATIPI	4000
91	01	082	9101082000	PAPUA BARAT	FAKFAK	KRAMONGMONGGA	2882
91	01	083	9101083000	PAPUA BARAT	FAKFAK	BOMBERAY	2638

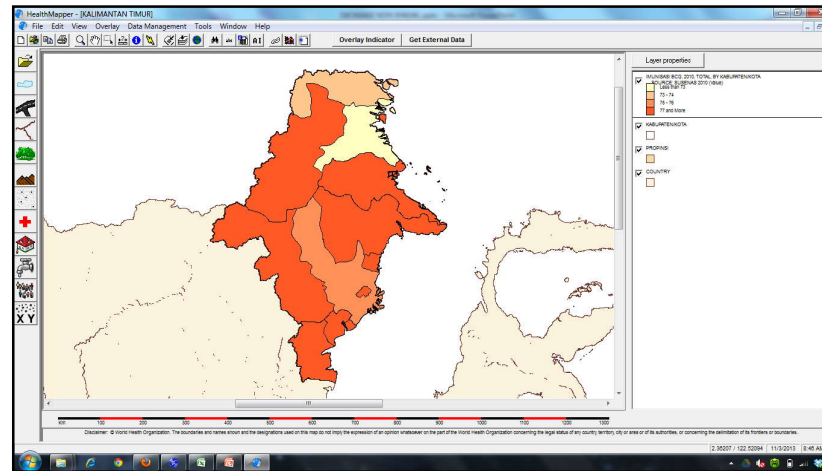
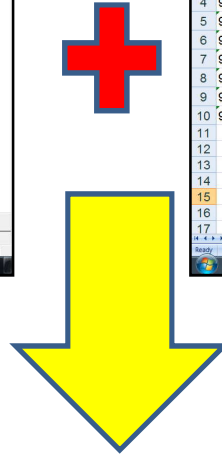

PETA TEMATIK

baris 1 digunakan sebagai nama variabel/nama indikator

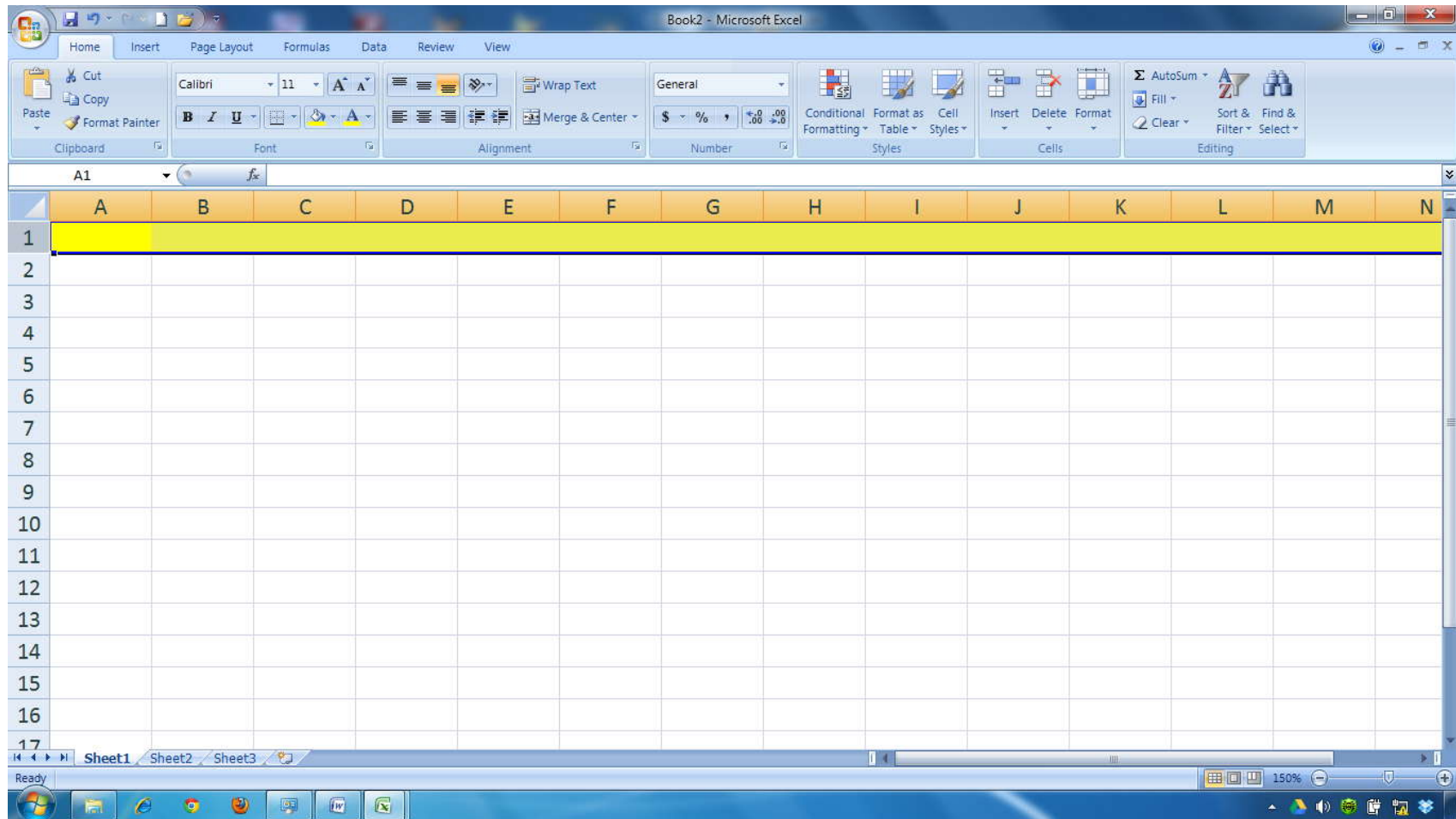

Atribut tabel spasial (KAB/KOTA)

Attributes table / Edit fields

Layer: **Kabupaten/Kota**

LvlID	ISO_Ctry	Name	KAB_KET	PROP_DNO	PROP_ID	KAB_NO	PROP_NAME
IDP02400600000000000000	ID	BERAU			6400000000	05	KALIMANTAN TIMUR
IDP02400800000000000000	ID	BULUNGAN			6400000000	07	KALIMANTAN TIMUR
IDP02400100000000000000	ID	KOTA BALIKPAPAN			6400000000	71	KALIMANTAN TIMUR
IDP02401100000000000000	ID	KOTA BONTANG			6400000000	74	KALIMANTAN TIMUR
IDP02401000000000000000	ID	KOTA SAMARINDA			6400000000	72	KALIMANTAN TIMUR
IDP02400400000000000000	ID	KOTA TARAKAN			6400000000	73	KALIMANTAN TIMUR
IDP02401300000000000000	ID	KUTAI BARAT			6400000000	02	KALIMANTAN TIMUR
IDP02400500000000000000	ID	KUTAI KARTANEGARA			6400000000	03	KALIMANTAN TIMUR
IDP02400200000000000000	ID	KUTAI TIMUR			6400000000	04	KALIMANTAN TIMUR
IDP02400700000000000000	ID	MALINAU			6400000000	06	KALIMANTAN TIMUR
IDP02400900000000000000	ID	NUNUKAN			6400000000	08	KALIMANTAN TIMUR
IDP02400300000000000000	ID	PASIR			6400000000	01	KALIMANTAN TIMUR
IDP02401200000000000000	ID	PENAJAM PASER UTARA			6400000000	09	KALIMANTAN TIMUR

Buttons: Add Field, Delete Field, OK, Cancel

Primary Key

Attributes table / Edit fields

Layer: Kabupaten/Kota

LvIID	ISO_Ctry	Name	KAB_KET	PROP_DNO	PROP_ID	KAB_NO	PROP_NAME
IDP02400600000000000000	ID	BERAU			6400000000	05	KALIMANTAN TIMUR
IDP02400800000000000000	ID	BULUNGAN			6400000000	07	KALIMANTAN TIMUR
IDP02400100000000000000	ID	KOTA BALIKPAPAN			6400000000	71	KALIMANTAN TIMUR
IDP02401100000000000000	ID	KOTA BONTANG			6400000000	74	KALIMANTAN TIMUR
IDP02401000000000000000	ID	KOTA SAMARINDA			6400000000	72	KALIMANTAN TIMUR
IDP02400400000000000000	ID	KOTA TARAKAN			6400000000	73	KALIMANTAN TIMUR
IDP02401300000000000000	ID	KUTAI BARAT			6400000000	02	KALIMANTAN TIMUR
IDP02400500000000000000	ID	KUTAI KARTANEGARA			6400000000	03	KALIMANTAN TIMUR
IDP02400200000000000000	ID	KUTAI TIMUR			6400000000	04	KALIMANTAN TIMUR
IDP02400700000000000000	ID	MALINAU			6400000000	06	KALIMANTAN TIMUR
IDP02400900000000000000	ID	NUNUKAN			6400000000	08	KALIMANTAN TIMUR
IDP02400300000000000000	ID	PASIR			6400000000	01	KALIMANTAN TIMUR
IDP02401200000000000000	ID	PENAJAM PASER UTARA			6400000000	09	KALIMANTAN TIMUR

Add Field Delete Field OK Cancel

Microsoft Excel - imun.xls [Compatibility Mode]

	A	B	C	D	E	F	G	H	I
1	id_prop	nama_prov	id_kbkt	nama_kab	n_balita	BCG	DPT	Polio	Campa
2	64	KALIMANTAN TIMUR	IDP02400300000000000000	PASER					
3	64	KALIMANTAN TIMUR	IDP02401300000000000000	KUTAI BARAT					
4	64	KALIMANTAN TIMUR	IDP02400500000000000000	KUTAI KARTANEGARA					
5	64	KALIMANTAN TIMUR	IDP02400200000000000000	KUTAI TIMUR					
6	64	KALIMANTAN TIMUR	IDP02400600000000000000	BERAU					
7	64	KALIMANTAN TIMUR	IDP02400700000000000000	MALINAU					
8	64	KALIMANTAN TIMUR	IDP02400800000000000000	BULUNGAN					
9	64	KALIMANTAN TIMUR	IDP02400900000000000000	NUNUKAN					
10	64	KALIMANTAN TIMUR	IDP02401200000000000000	PENAJAM PASER UTARA					
11	64	KALIMANTAN TIMUR		TANA TIDUNG					
12	64	KALIMANTAN TIMUR	IDP02400100000000000000	BALIKPAPAN					
13	64	KALIMANTAN TIMUR	IDP02401000000000000000	SAMARINDA					
14	64	KALIMANTAN TIMUR	IDP02400400000000000000	TARAKAN					
15	64	KALIMANTAN TIMUR	IDP02401100000000000000	BONTANG					

Data kesehatan vs database non spasial by kab/kota

The image shows two Excel spreadsheets. The left spreadsheet, titled 'data spasial kaltim kesakitan utility dan imunisasi 2010.xls', contains a table with vaccination coverage data for various districts in Kalimantan Timur. The right spreadsheet, titled 'imun.xls', contains a table with immunization data for the same districts, including province, district ID, district name, number of children, and BCG coverage.

nama_kab	n_balita	BCG	DPT	Polio	Campak	Hepatitis
PASER	280	78.21	60.71	52.86	48.21	48.57
KUTAI BARAT	225	82.22	59.56	60.00	40.44	40.44
KUTAI KARTANEGARA	332	75.60	65.36	65.06	61.75	62.65
KUTAI TIMUR	221	80.09	54.30	53.39	52.49	52.49
BERAU	237	77.22	70.46	71.31	67.93	68.78
MALINAU	232	77.59	57.76	61.21	52.59	52.59
BULUNGAN	199	72.36	56.28	57.79	52.76	53.27
NUNUKAN	215	73.49	60.93	62.33	60.00	60.00
PENAJAM PASER UTARA	259	79.54	69.11	70.66	59.46	60.23
TANA TIDUNG	160	76.88	18.13	45.63	38.13	38.13
BALIKPAPAN	280	81.79	81.43	77.86	60.71	61.07
SAMARINDA	354	79.66	61.02	61.58	54.52	55.37
TARAKAN	252	82.54	69.84	69.05	62.30	62.30
BONTANG	212	79.72	73.58	75.47	54.25	55.19

id_prop	nama_prov	id_kbkt	nama_kab	n_balita	BCG	DI
64	KALIMANTAN TIMUR	IDP02400300000000000000	PASER	280	78.2143	60.00
64	KALIMANTAN TIMUR	IDP02401300000000000000	KUTAI BARAT	225	82.2222	59.00
64	KALIMANTAN TIMUR	IDP02400500000000000000	KUTAI KARTANEGARA	332	75.6024	65.00
64	KALIMANTAN TIMUR	IDP02400200000000000000	KUTAI TIMUR	221	80.0905	54.00
64	KALIMANTAN TIMUR	IDP02400600000000000000	BERAU	237	77.2152	70.00
64	KALIMANTAN TIMUR	IDP02400700000000000000	MALINAU	232	77.5862	57.00
64	KALIMANTAN TIMUR	IDP02400800000000000000	BULUNGAN	199	72.3618	56.00
64	KALIMANTAN TIMUR	IDP02400900000000000000	NUNUKAN	215	73.4884	60.00
64	KALIMANTAN TIMUR	IDP02401200000000000000	PENAJAM PASER UTARA	259	79.5367	69.00
64	KALIMANTAN TIMUR	IDP02400100000000000000	TANA TIDUNG	160	76.875	18.00
64	KALIMANTAN TIMUR	IDP02400100000000000000	BALIKPAPAN	280	81.7857	81.00
64	KALIMANTAN TIMUR	IDP02401000000000000000	SAMARINDA	354	79.661	61.00
64	KALIMANTAN TIMUR	IDP02400400000000000000	TARAKAN	252	82.5397	69.00
64	KALIMANTAN TIMUR	IDP02401100000000000000	BONTANG	212	79.717	73.00

Nama sheet dan nama file sama
(max 8 karakter) → Save as : imun.xls

